

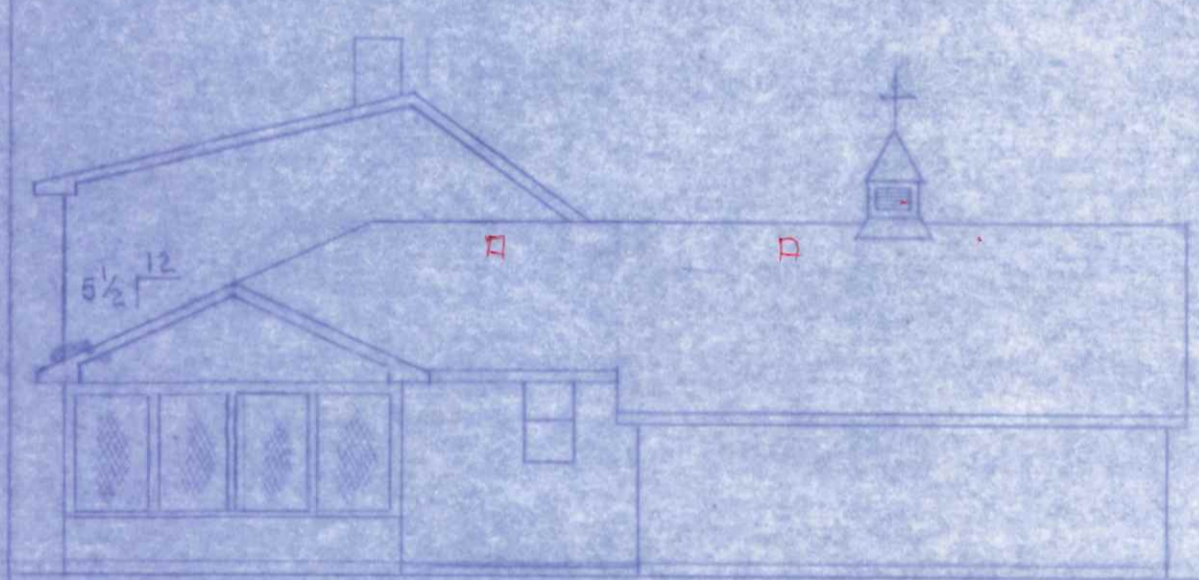

FRONT ELEV. - 1/4" = 1'-0"

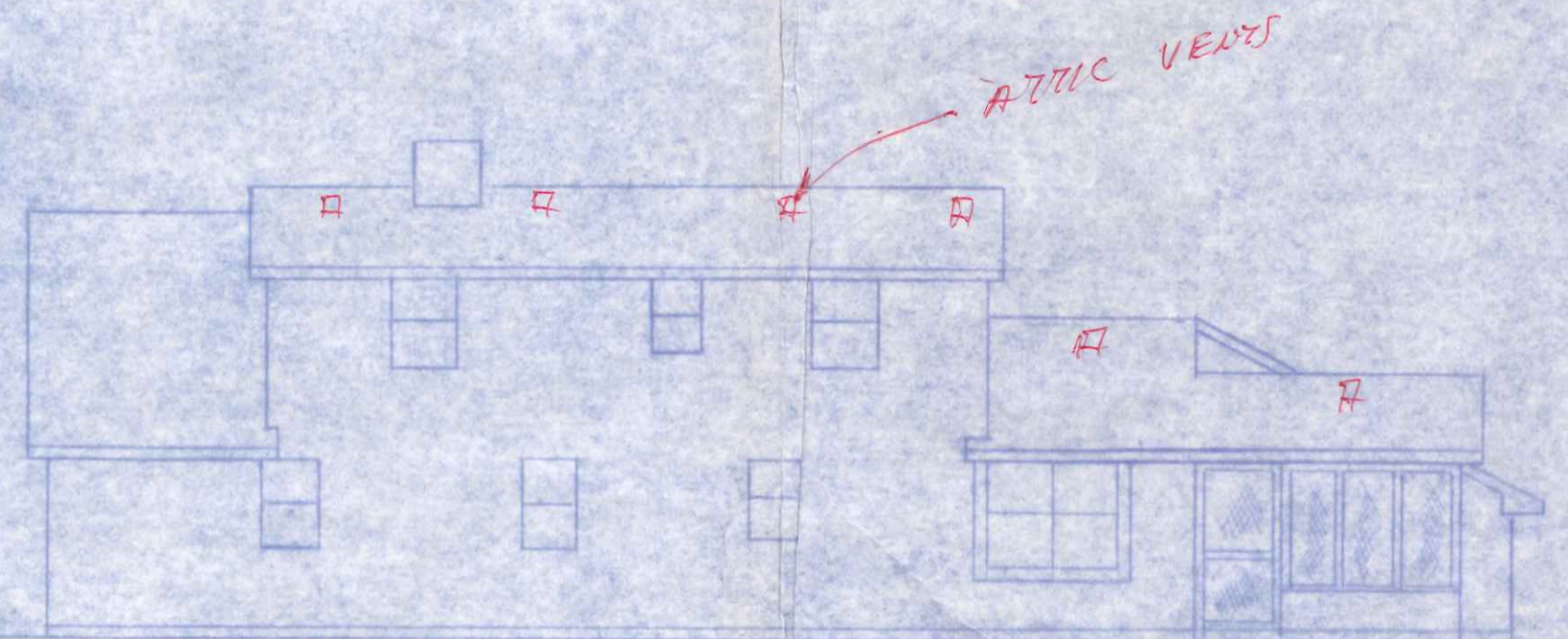

LEFT-END



REAR ELEV. - 1/8" = 1'-0"

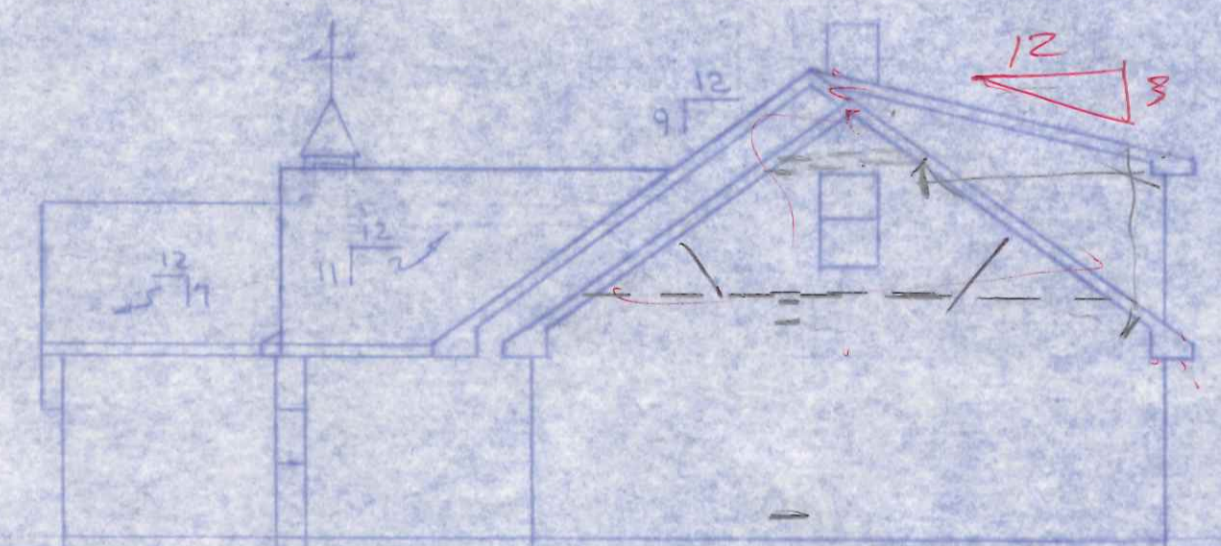

RIGHT-END

LOT #	
RESIDENCE FOR	
MR. & MRS. RUBINSTEIN	
ELEVATIONS	
STAR-BUILDERS INC.	
BY	10-4-86
E.L. KOUDER	

70
Bordeaux

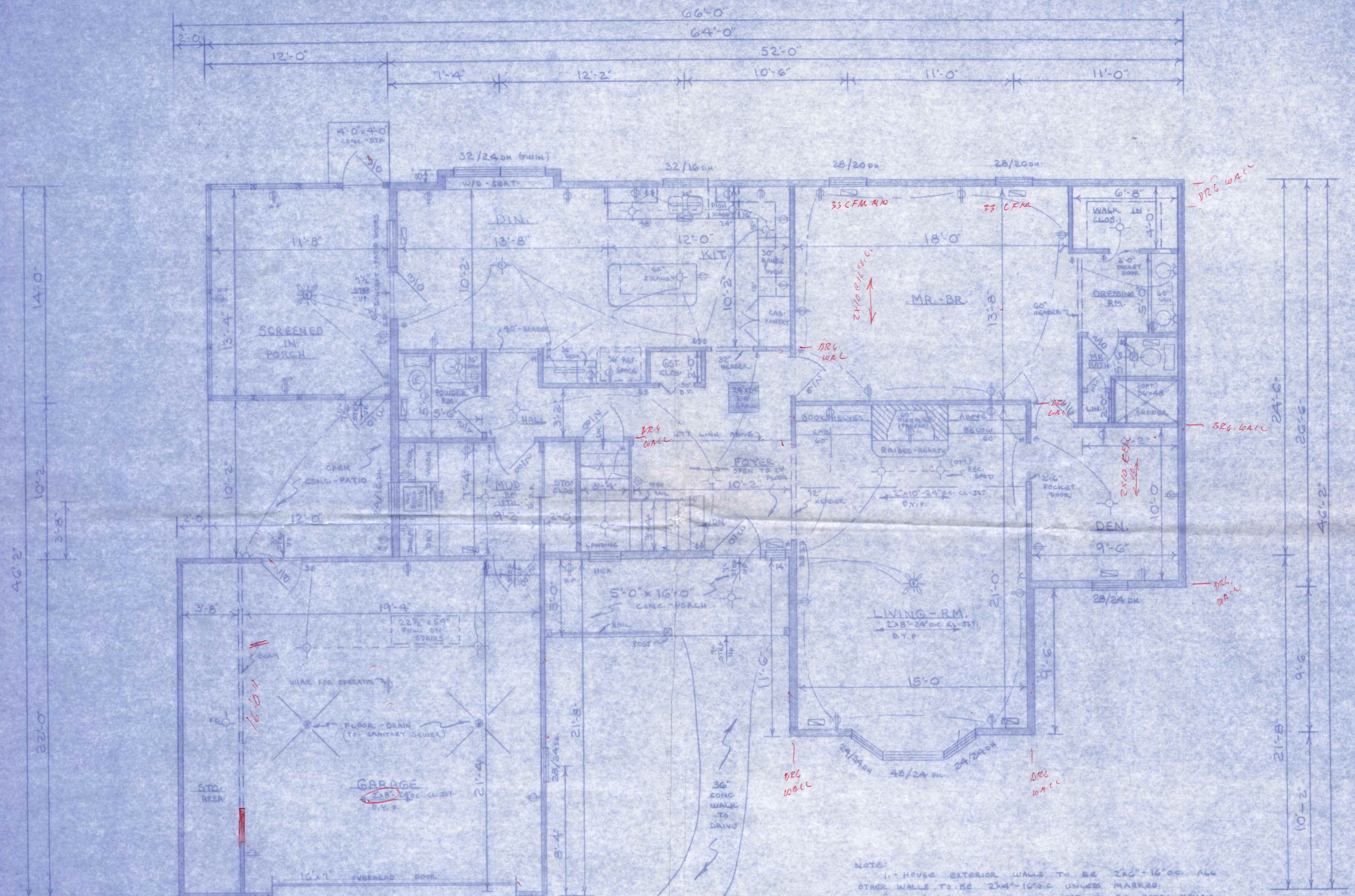

1st FL	1484
2nd FL	702
BASEM'T	650
GAR & STO.	528
TOTAL	3364 sq'
S. PORCH	168
F. PORCH	80
TOTALS	3612 sq'
UNFINISHED RM.	170
CRAWL SPACE	834
TOTALS	4651 sq'

NOTES:
 1. HOUSE EXTERIOR WALLS TO BE 2"x6"-16" O.C. ALL OTHER WALLS TO BE 2"x4"-16" O.C. UNLESS MARKED.
 2. ALL FLOOR JOIST & CEILING JOIST TO BE DENSE YELLOW PINE (D.Y.P.)
 3. □ = 4"x12" W.A. REG.

RESIDENCE FOR:	
MR. & MRS. RUBINSTEIN	
1st FLOOR PLAN	
STAR-BUILDERS INC.	
BY: E.L. HENDERSON	1/4" = 1'-0"
10-17-36	

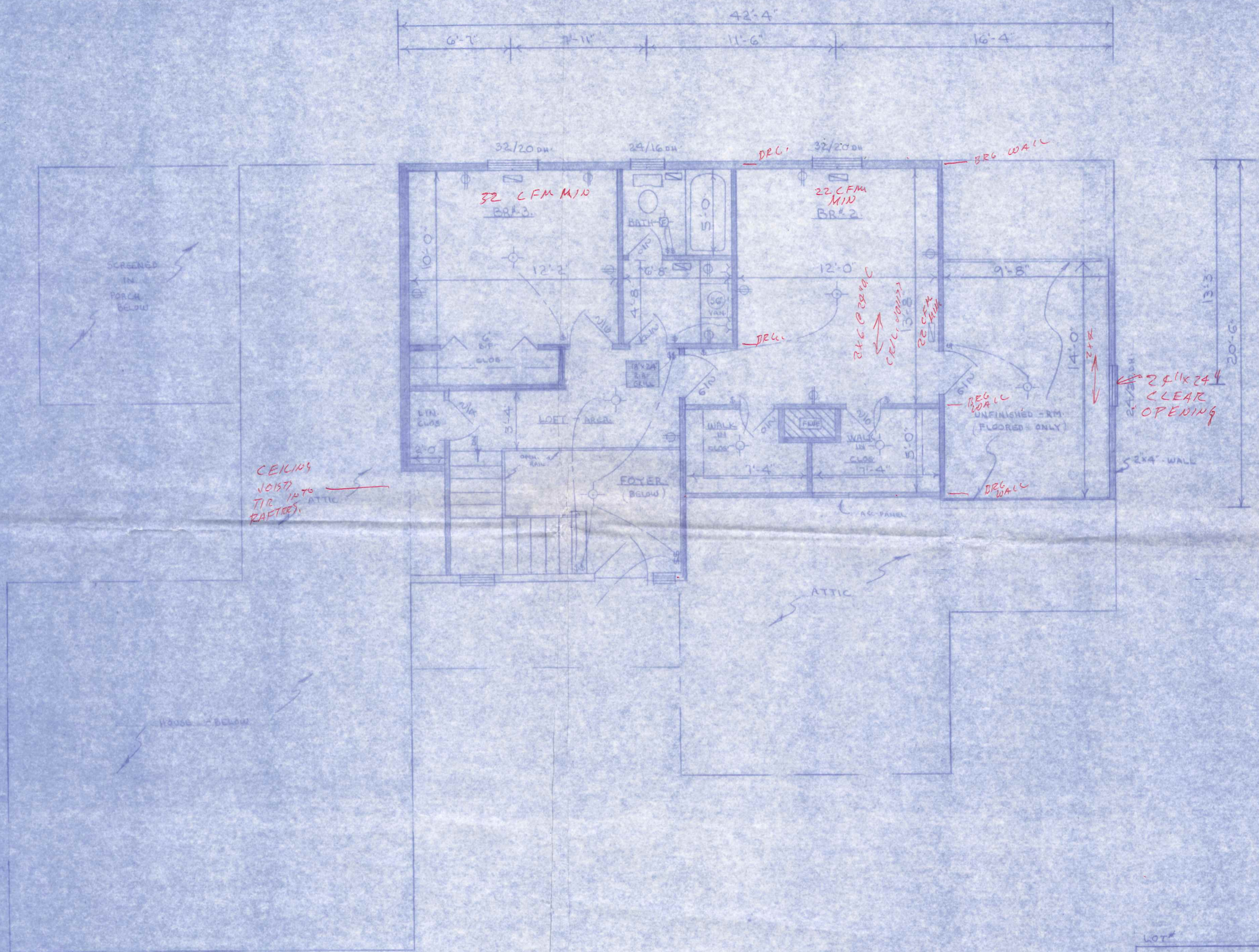

LOT#	
RESIDENCE FOR:	
MR. & MRS. RUBINSTEIN	
2nd FLOOR - PLAN	
STAR-BUILDERS INC.	
BY:	1/4" = 1'-0"
E.L. KAUBER	
10-20-86	

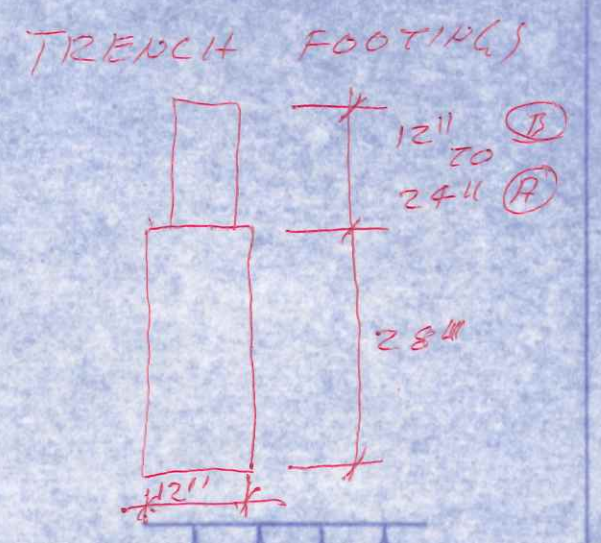
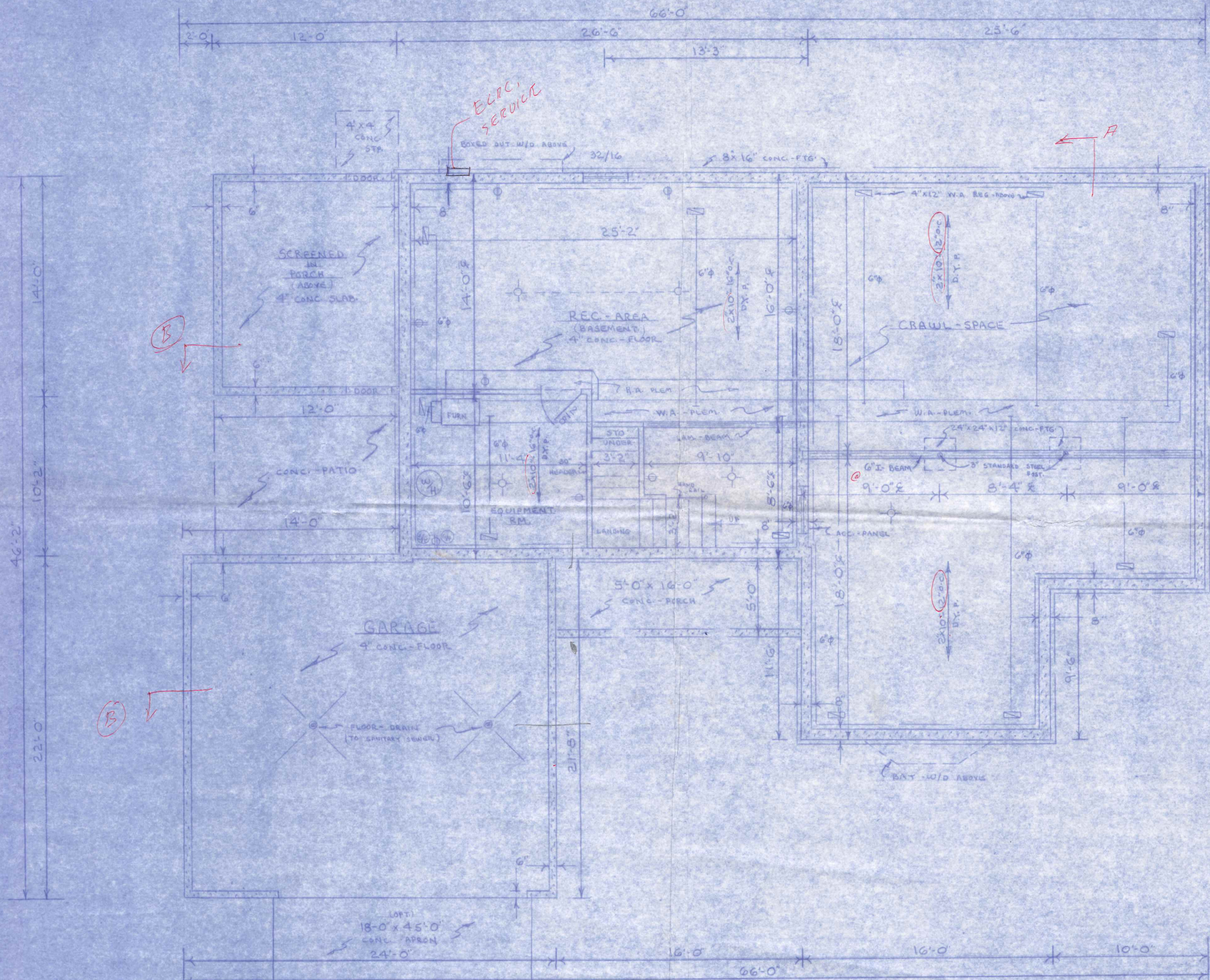

LOT#
 RESIDENCE FOR:
 MR. & MRS. RUBINSTEIN
 FOUNDATION & BASEMT.
 STAR-BUILDERS INC.
 BY: E.L. KOUDER 1/4" = 1'-0"
 10-20-86